	Month			Year-to-Date		
	Aug-18	Aug-17	% Change	2018	2017	% Change
ENPLANED PASSENGERS						
AMERICAN EAGLE	23,826	19,956	19.39%	163,746	150,429	8.85%
UNITED EXPRESS	6,131	6,607	-7.20%	52,117	52,837	-1.36%
DELTA	23,195	20,600	12.60%	164,106	147,350	11.37%
Enplaned Passenger Total	53,152	47,163	12.70%	379,969	350,616	8.37%
LANDED WEIGHT (1,000 LB UNITS)						
AMERICAN EAGLE	31,607	25,315	24.85%	199,256	192,700	3.40%
UNITED EXPRESS	7,771	8,741	-11.10%	64,789	65,285	-0.76%
DELTA	28,156	26,821	4.98%	195,881	188,966	3.66%
Subtotal	67,534	60,877	10.94%	459,926	446,951	2.90%
MOUNTAIN AIR CARGO	832	937	-11.21%	6,334	6,335	-0.02%
FEDERAL EXPRESS	8,514	8,514	0.00%	62,085	63,624	-2.42%
UNITED PARCEL SERVICE	25,124	24,035	4.53%	181,459	174,332	4.09%
MARTINAIRE	204	196	4.08%	1,481	1,447	2.35%
AIR CARGO CARRIERS	1,931	1,749	10.41%	13,415	12,927	3.78%
Subtotal	36,605	35,431	3.31%	264,774	258,665	2.36%
Landed Weight Total	104,139	96,308	8.13%	724,700	705,616	2.70%
LANDINGS						
AMERICAN EAGLE	469	482	-2.70%	3,354	3,562	-5.84%
UNITED EXPRESS	167	167	0.00%	1,399	1,157	20.92%
DELTA	258	277	-6.86%	1,995	2,137	-6.64%
Subtotal	894	926	-3.46%	6,748	6,856	-1.58%
MOUNTAIN AIR CARGO	23	25	-8.00%	175	174	0.57%
FEDERAL EXPRESS	43	43	0.00%	313	318	-1.57%
UNITED PARCEL SERVICE	84	87	-3.45%	637	633	0.63%
MARTINAIRE	24	23	4.35%	174	170	2.35%
AIR CARGO CARRIERS	74	67	10.45%	514	501	2.59%
Subtotal	248	245	1.22%	1,813	1,796	0.95%
Landings Total	1,142	1,171	-2.48%	8,561	8,652	-1.05%
ENPLANED FREIGHT / CARGO (Tons)						
DELTA	4	6	-33.33%	41	41	0.00%
MOUNTAIN AIR CARGO	78	76	2.63%	577	578	-0.17%
FEDERAL EXPRESS	639	668	-4.34%	4,637	4,735	-2.07%
UNITED PARCEL SERVICE	1,994	2,105	-5.27%	14,759	14,456	2.10%
MARTINAIRE	13	21	-38.10%	74	132	-43.94%
AIR CARGO CARRIERS	100	97	3.09%	742	695	6.76%
Enplaned Cargo Total	2,828	2,973	-4.88%	20,830	20,637	0.94%

**MONTHLY ENPLANED PASSENGERS
2015 - 2018**

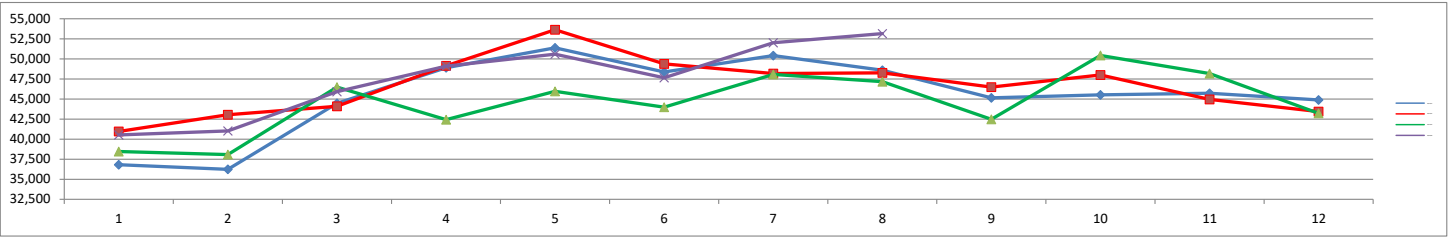

	Jan	Feb	Mar	Apr	May	Jun	Jul	Aug	Sep	Oct	Nov	Dec	Grand Total
2015	36,802	36,231	44,464	48,899	51,377	48,369	50,406	48,591	45,138	45,515	45,712	50,482	546,386
2016	40,956	43,036	44,092	49,141	53,632	49,373	48,182	48,266	46,475	47,989	44,949	43,432	559,523
2017	38,447	38,075	46,478	42,428	45,961	43,993	48,071	47,163	42,462	50,427	48,174	43,205	534,884
2018	40,524	41,026	45,911	49,096	50,593	47,648	52,019	53,152					379,969

**MONTHLY TOTAL CARGO
2015 - 2018**

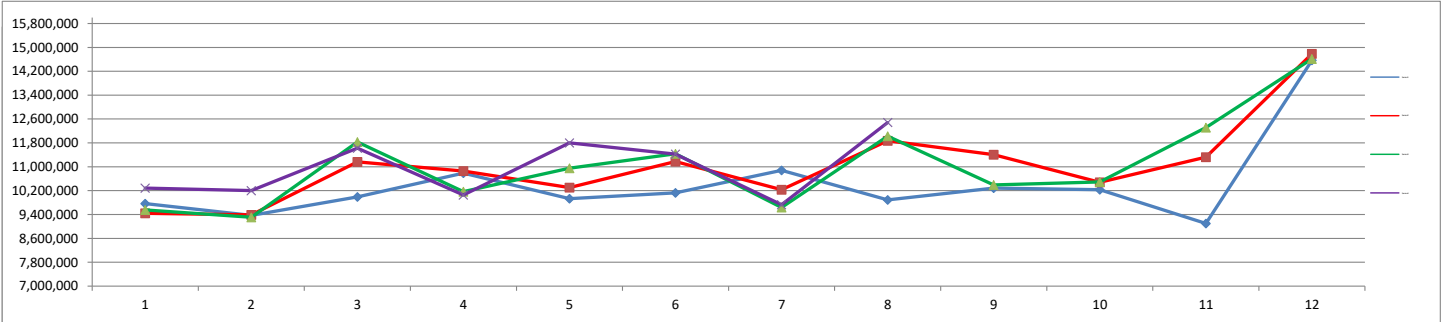

	Jan	Feb	Mar	Apr	May	Jun	Jul	Aug	Sep	Oct	Nov	Dec	Grand Total
2015	9,768,000	9,370,000	9,988,000	10,788,000	9,930,000	10,126,000	10,880,000	9,892,000	10,286,000	10,234,000	9,100,000	14,564,000	124,926,000
2016	9,444,000	9,388,000	11,164,000	10,856,000	10,304,000	11,174,000	10,234,000	11,874,000	11,408,000	10,482,000	11,320,000	14,782,000	132,430,000
2017	9,556,000	9,308,000	11,832,000	10,166,000	10,950,000	11,432,000	9,636,000	12,022,000	10,392,000	10,490,000	12,312,000	14,616,000	132,712,000
2018	10,286,000	10,200,000	11,624,000	10,056,000	11,802,000	11,422,000	9,728,000	12,482,000					87,600,000

**MONTHLY LANDED WEIGHT
2015 - 2018**

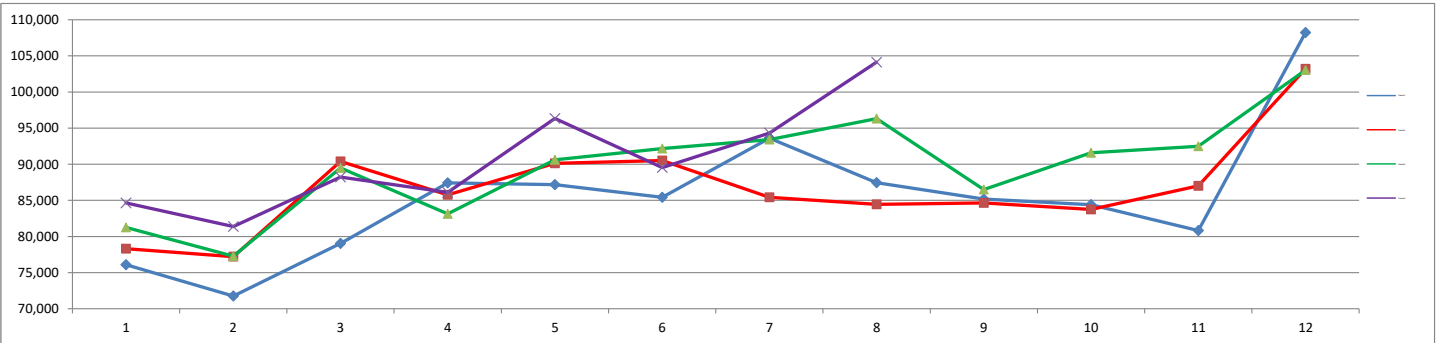

	Jan	Feb	Mar	Apr	May	Jun	Jul	Aug	Sep	Oct	Nov	Dec	Grand Total
2015	76,081	71,755	79,034	87,409	87,187	85,418	93,617	87,441	85,175	84,411	80,810	108,230	1,026,568
2016	78,313	77,208	90,384	85,766	90,122	90,513	85,423	84,439	84,632	83,731	86,997	103,211	1,040,739
2017	81,256	77,272	89,481	83,124	90,604	92,166	93,405	96,308	86,497	91,597	92,490	103,032	1,077,232
2018	84,634	81,377	88,222	86,112	96,337	89,551	94,328	104,139					724,700

**MONTHLY TOTAL PASSENGERS
2015 - 2018**

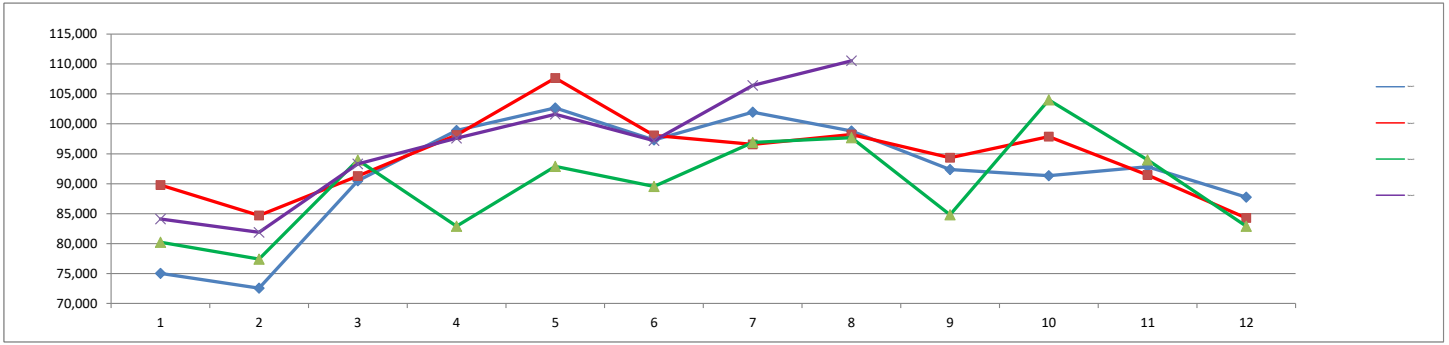

	Jan	Feb	Mar	Apr	May	Jun	Jul	Aug	Sep	Oct	Nov	Dec	Grand Total
2015	75,032	72,546	90,492	98,900	102,669	97,297	101,960	98,804	92,360	91,339	92,846	87,766	1,102,011
2016	89,773	84,708	91,287	98,123	107,658	98,060	96,588	98,214	94,336	97,870	91,444	84,268	1,132,329
2017	80,220	77,410	93,946	82,905	92,892	89,533	96,902	97,701	84,799	104,000	93,983	82,897	1,077,188
2018	84,101	81,880	93,305	97,590	101,597	97,177	106,432	110,532					772,614

YEAR - TO - DATE MARKET SHARE BY CARRIER

2018

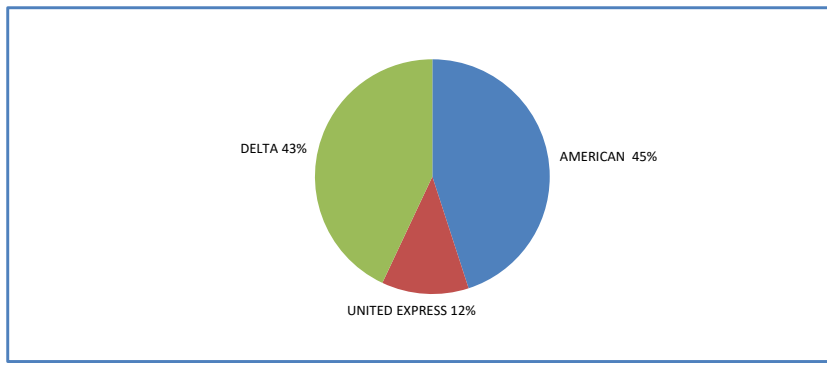

2017

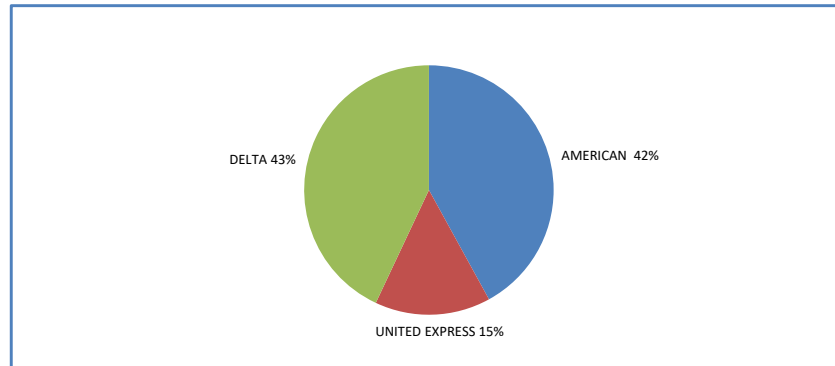

2016

